APROPERTIES OFFICES
Paseo de Gracia 85, 8ª planta 93 528 89 08 www.aoficinas.es

Office for rent on Rosselló Street

Ref. AOB2510011

Barcelona / Eixample Esquerra

- Concierge
- A/C
- Heating
- Condition: Good



900 € | 92 m²

Office for rent with 92 m² built, located on the mezzanine floor of a mixed-use building with elevator and concierge service. The office faces an interior courtyard and consists of four spacious independent areas separated by partitions. It includes a bathroom and is equipped with hot/cold split air conditioning, ceiling-mounted lighting, and parquet floors. Community fees and property tax are included in the price. Excellent location, very close to Hospital Clínic and with great public transport connections.

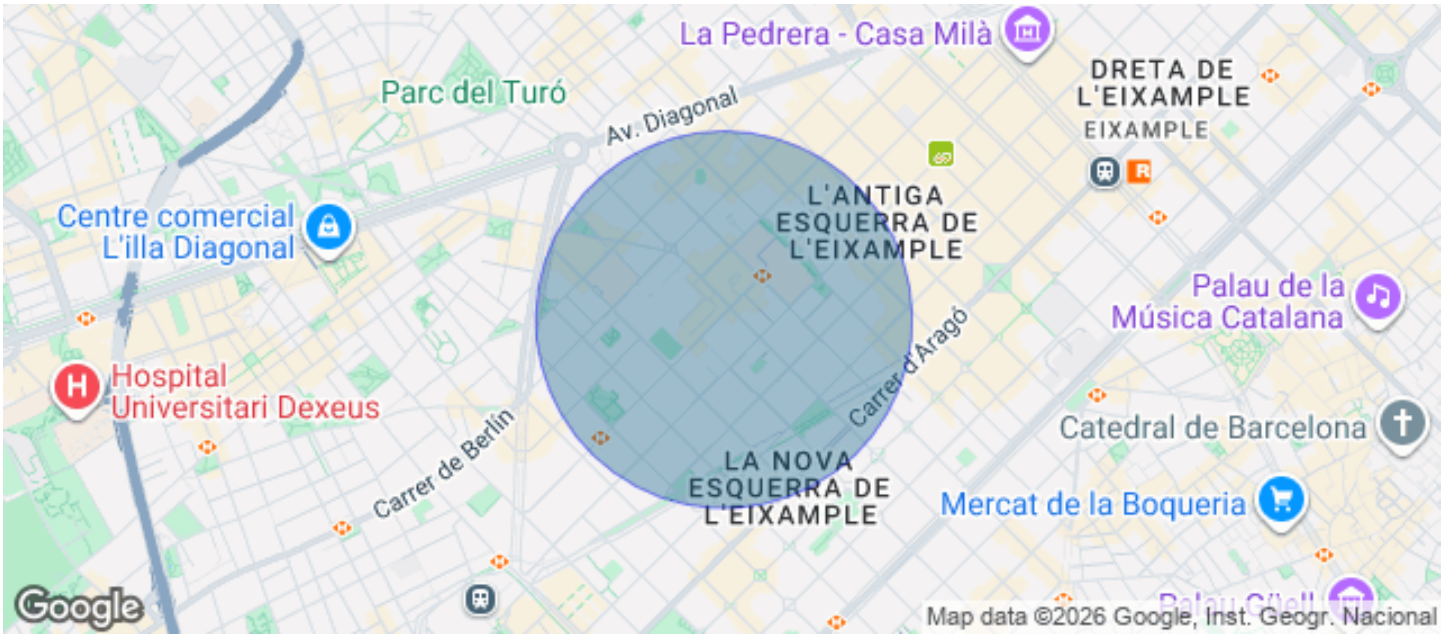









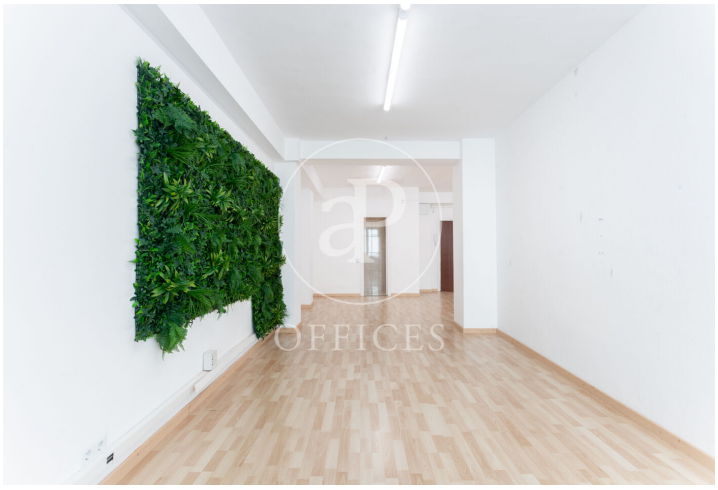















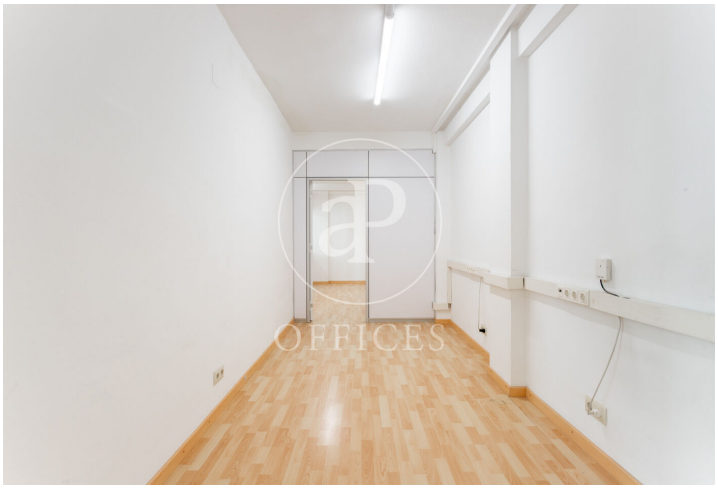






The information about any property is not binding to any offer or contract. Any verbal or written declaration made by aProperties with regards to the value or condition of the property should not be considered accurate or factual. The pictures make reference to some parts of the property at the times that they were taken. The areas, dimensions and distances that are given are approximate and should be checked by the client. The images are computer generated and are just an approximate indication of the real appearance of the property; these may change at any time. The information with regards to the property may also change at any time.

Contact us today for more information or to arrange a viewing

Tel: 93 528 89 08 oficinasbcn@aproperties.es www.aoficinas.es