Office for rent in Sarria-St. Gervasi (Barcelona)

Ref. AOB2212011

Barcelona / Sarria-St. Gervasi

- Concierge
- A/C
- Heating
- Condition: Good



1,250 € | 94 m²

Exterior office of 94m2, located on the mezzanine floor of a mixed-use building. The office layout consists of an open-plan floor plan, currently divided with glass partitions, which adapts to different programmatic needs, seeking flexible and multi-purpose environments capable of responding to different structures as required by the user. It is located on a corner with large windows that provide a lot of light to the space. It has parquet flooring, hot/cold air conditioning system with split equipment, electrical and computer pre-installation. It has a toilet inside the office. Excellent location, surrounded by shops, restaurants, hotels, schools. Very good communication FCG and buses. Be sure to visit our offices at www.aoficinas.es!




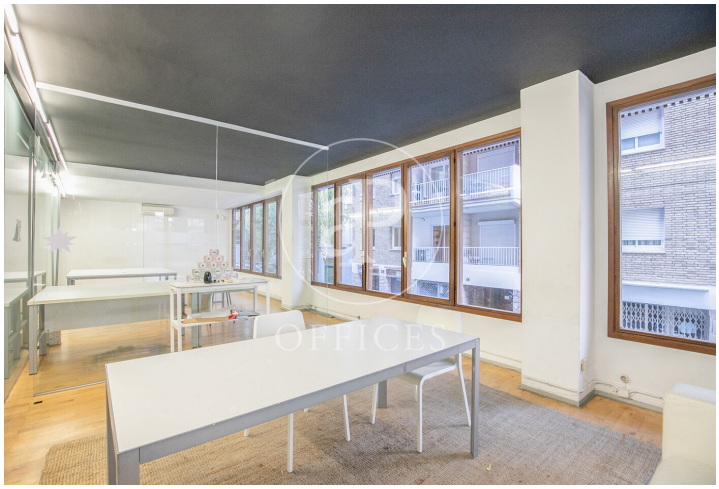



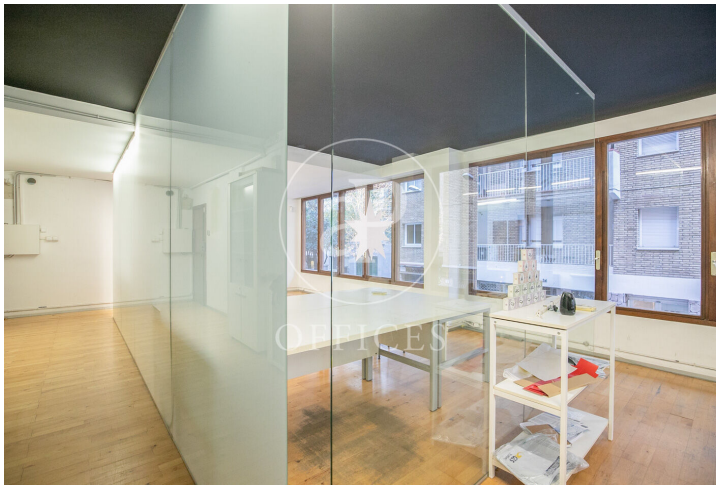

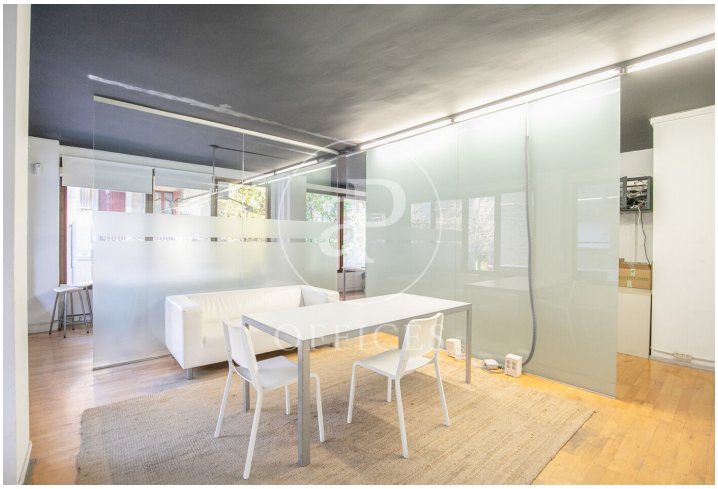




MUSEUM
OF COMMUNISM






MUSEUM
OF COMMUNISM








The information about any property is not binding to any offer or contract. Any verbal or written declaration made by aProperties with regards to the value or condition of the property should not be considered accurate or factual. The pictures make reference to some parts of the property at the times that they were taken. The areas, dimensions and distances that are given are approximate and should be checked by the client. The images are computer generated and are just an approximate indication of the real appearance of the property; these may change at any time. The information with regards to the property may also change at any time.

Contact us today for more information or to arrange a viewing

Tel: 93 528 89 08 oficinasbcn@aproperties.es www.aoficinas.es