APROPERTIES OFFICES
Calle Serrano 60, 4ª planta 91 800 54 65 www.aoficinas.es

Office for rent next to Arturo Soria

Ref. AOM2501002

Madrid / Arturo Soria

- Security
- Concierge
- A/C
- Heating
- Parking
- Condition: Good



10,000 € | 625 m²

aProperties presents office of 625sqm (expandable to a total of 1.259sqm on the same floor) in Calle Mesena and next to Arturo Soria, comfortable and versatile, with magnificent views and very well connected by public transport (several metro stops nearby and bus). It has parking spaces in the building. The property has divided distribution, 24 h security, raised floor, false ceiling, fire protection system, glass façade, bright office, air conditioning and parking. With Energy Efficiency D. Can you imagine working here?

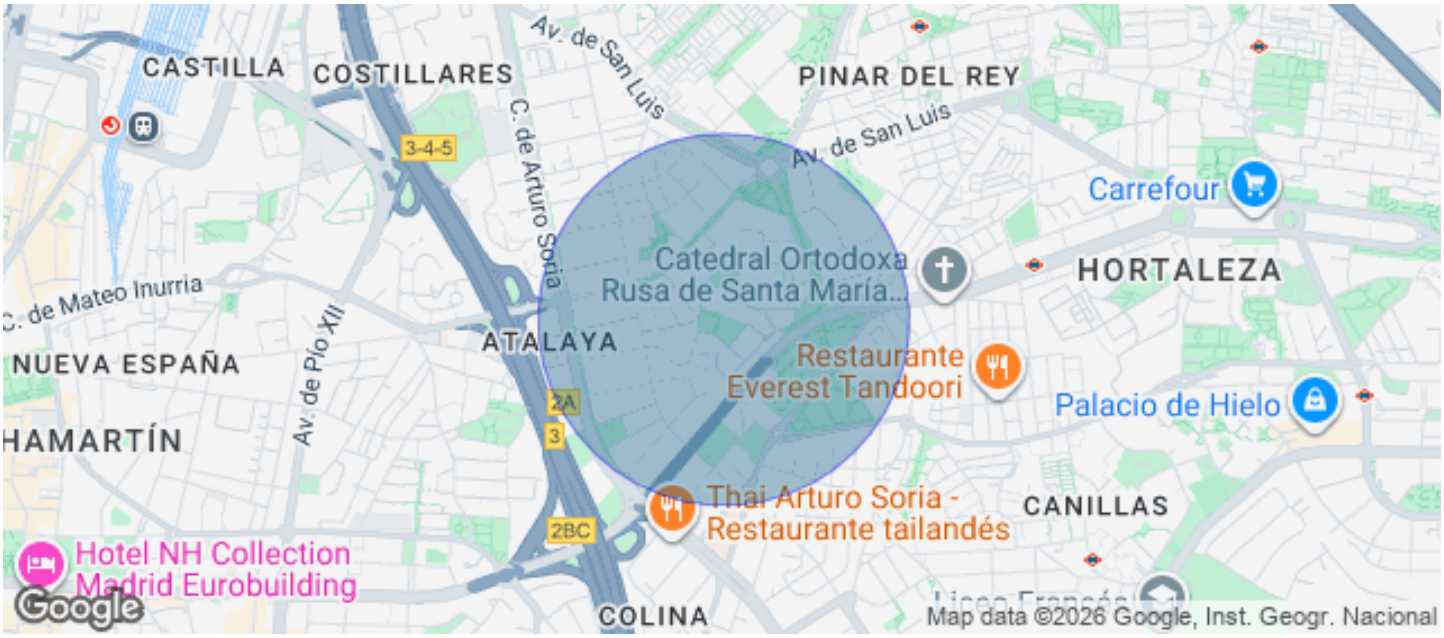

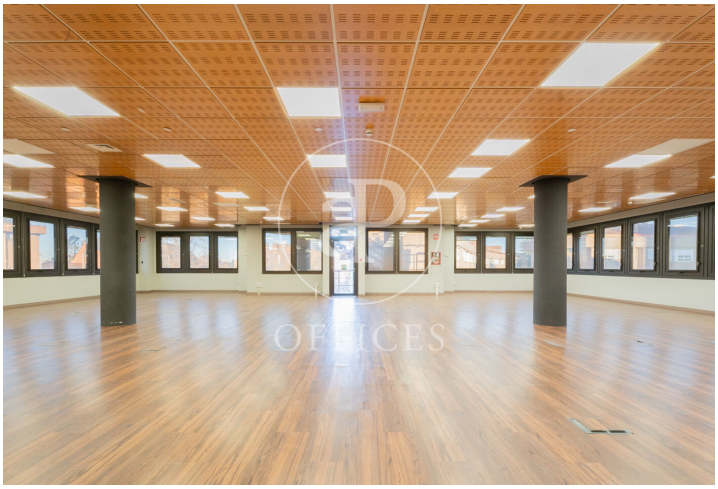















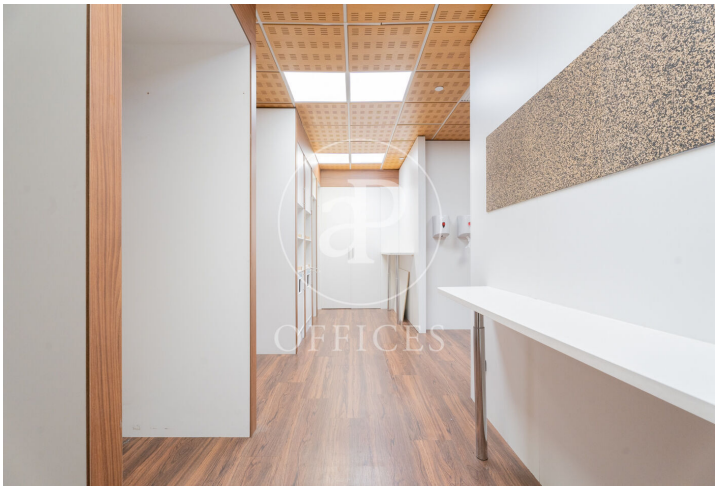




The information about any property is not binding to any offer or contract. Any verbal or written declaration made by aProperties with regards to the value or condition of the property should not be considered accurate or factual. The pictures make reference to some parts of the property at the times that they were taken. The areas, dimensions and distances that are given are approximate and should be checked by the client. The images are computer generated and are just an approximate indication of the real appearance of the property; these may change at any time. The information with regards to the property may also change at any time.

Contact us today for more information or to arrange a viewing

Tel: 91 800 54 65 oficinasmad@aproperties.es www.aoficinas.es