

Luminous office for rent in Salamanca (Madrid)

Ref. AOM2512004

Madrid / Salamanca

- ✓ Concierge
- ✓ A/C
- ✓ Heating
- ✓ Condition: Good
- ✓ Terrace



13,000 € | 457 m²

aProperties presents this magnificent office located on CG/O'Donnell next to Retiro Park. Bright and with a wide street frontage featuring five windows with balconies. All rooms have natural light and ventilation. 1st Floor 4 bathrooms Large kitchen Several offices and meeting rooms It consists of two offices internally connected, which can only be subdivided if rented simultaneously. Both have a main and service entrance. Building with a doorman. Elevator Utilities and property tax (IBI) included in the rent. Landfill tax (TRUA) is the tenant's responsibility. Can you imagine working here?

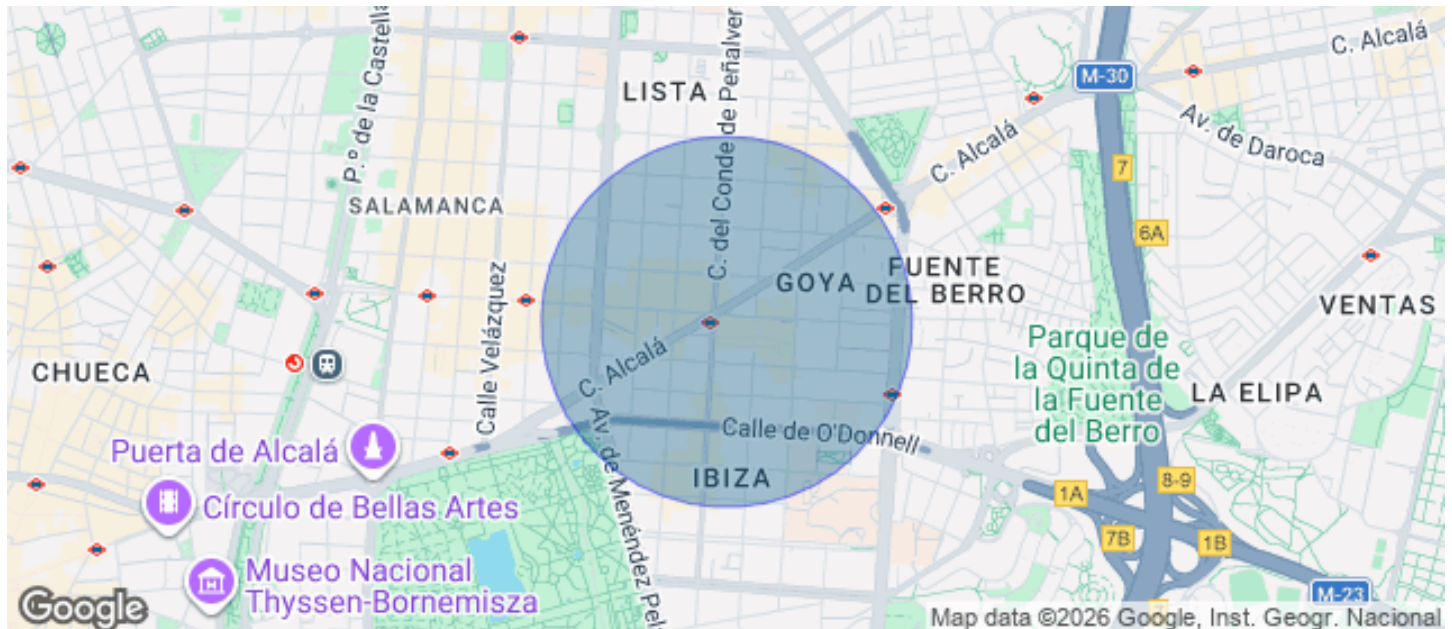

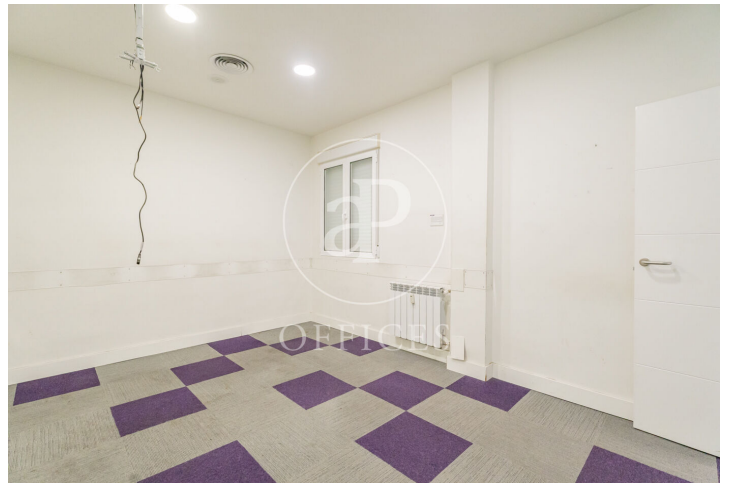





The information about any property is not binding to any offer or contract. Any verbal or written declaration made by aProperties with regards to the value or condition of the property should not be considered accurate or factual. The pictures make reference to some parts of the property at the times that they were taken. The areas, dimensions and distances that are given are approximate and should be checked by the client. The images are computer generated and are just an approximate indication of the real appearance of the property; these may change at any time. The information with regards to the property may also change at any time.

Contact us today for more information or to arrange a viewing

Tel: 91 800 54 65

oficinasmad@aproproperties.es

www.aoficinas.es