APROPERTIES OFFICES

Calle Mossen Femades 3 96 128 59 65 www.aoficinas.es

Office for rent with Terrace in Centro (Valencia)

Ref. AOV2604001

Valencia / Centro

- A/C
- Heating
- Condition: Good
- Terrace

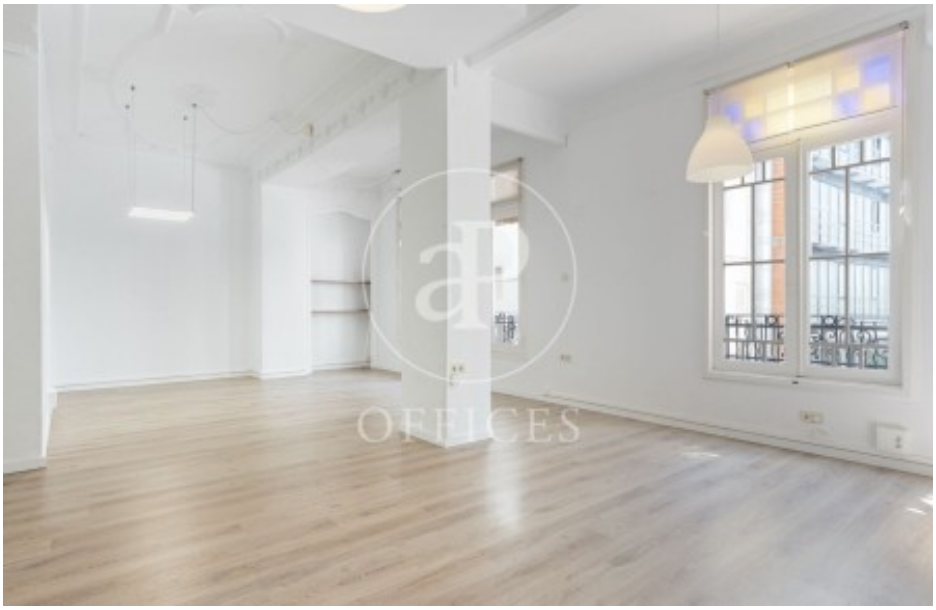

1,500 € | 150 m?? + 8 m?? terrace

aProperties presents this excellent office located on Convento Santa Clara Street, in a very central area. It features four individual rooms, all very bright. Two rooms face Convento Santa Clara Street; the third is adjacent to the kitchen, and the fourth, the largest, overlooks the building's interior courtyard, which is very bright and quiet, with access to a magnificent terrace. The property includes a full bathroom. The area is fully established, with a wide range of shops, supermarkets, restaurants, and all kinds of services, just a few meters from Plaza del Ayuntamiento and Estación del Norte. Very well connected by public transport. Do not hesitate to arrange a visit; we will be delighted to assist you.

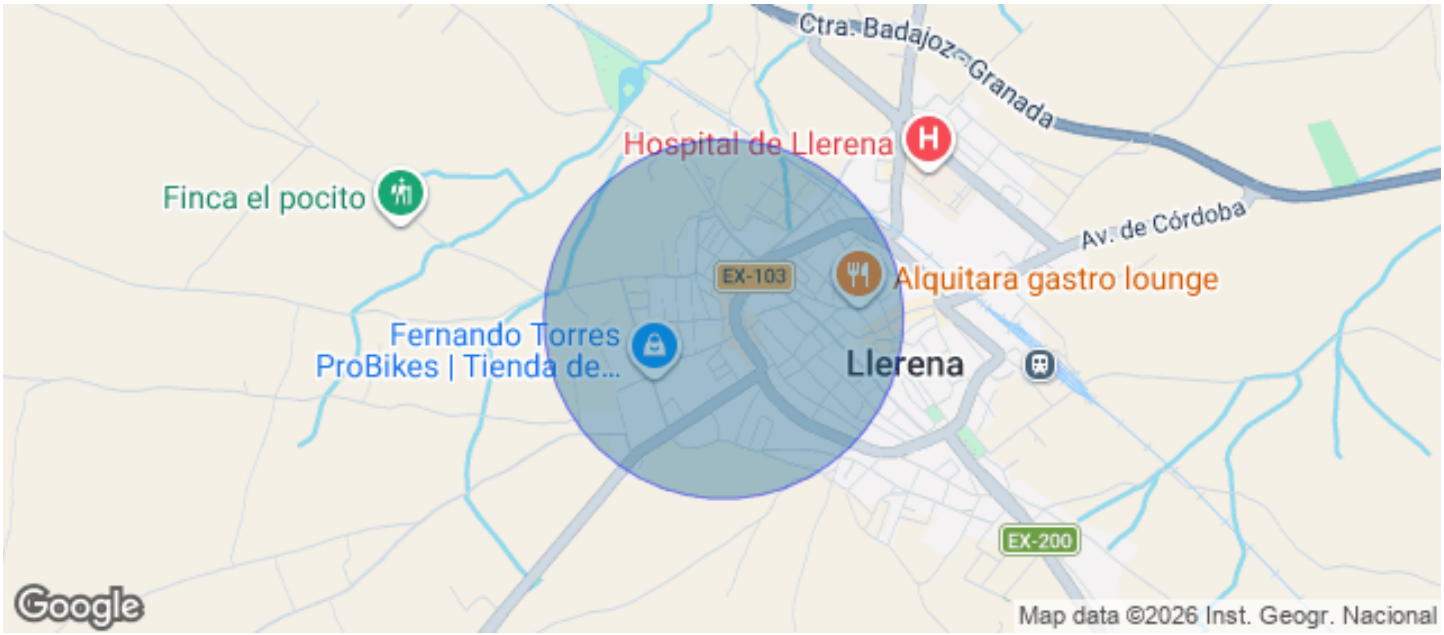
































The information about any property is not binding to any offer or contract. Any verbal or written declaration made by aProperties with regards to the value or condition of the property should not be considered accurate or factual. The pictures make reference to some parts of the property at the times that they were taken. The areas, dimensions and distances that are given are approximate and should be checked by the client. The images are computer generated and are just an approximate indication of the real appearance of the property; these may change at any time. The information with regards to the property may also change at any time.

Contact us today for more information or to arrange a viewing

Tel: 96 128 59 65 oficinasval@aproperties.es www.aoficinas.es