APROPERTIES OFFICES

Calle Serrano 60, 4ª planta 91 800 54 65 www.aoficinas.es

Bureau à louer avec terrasse à MadbiT (Madrid)

Ref. AOM2506019

Madrid / MadbiT

- Concierge
- CLIM
- Chauffage
- Condition: Bonne
- Terrasse

4.580 € | 458 m²
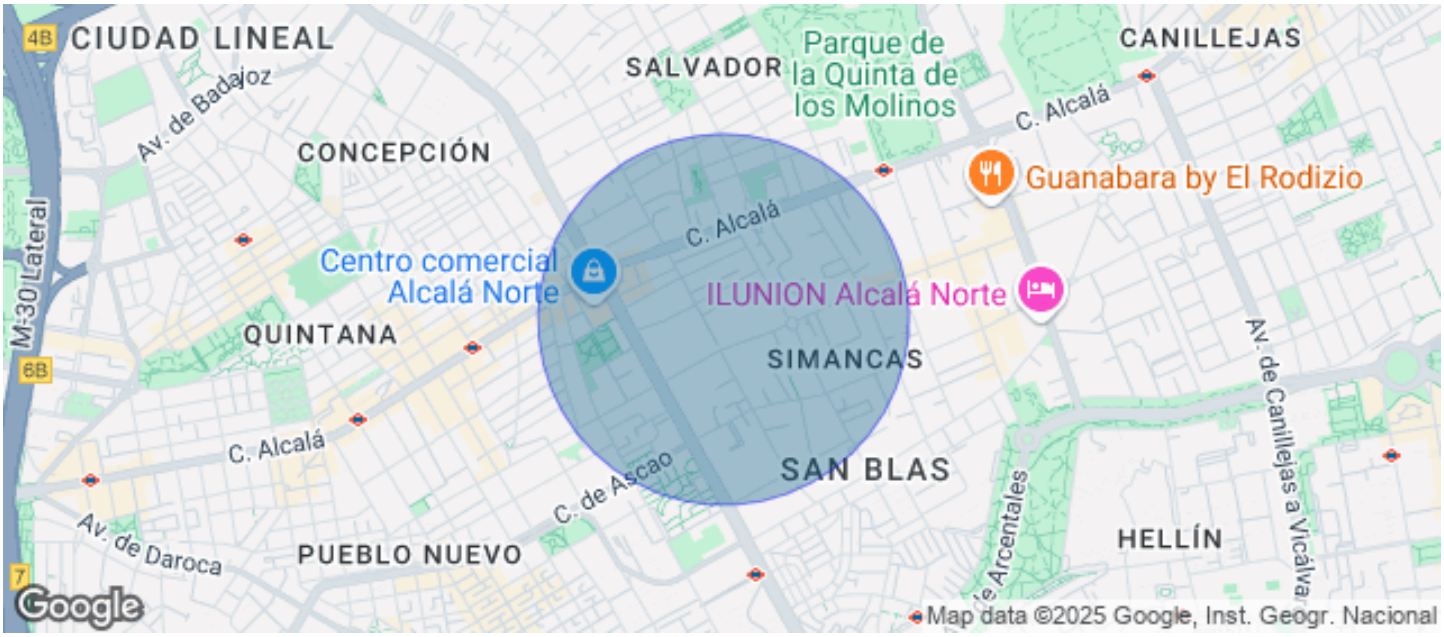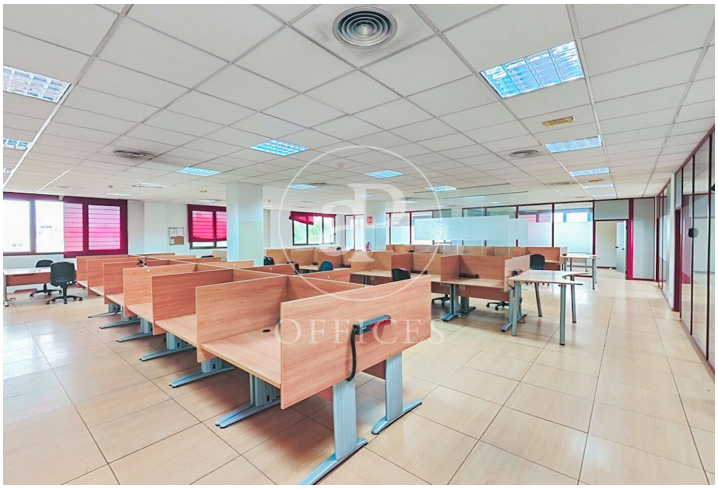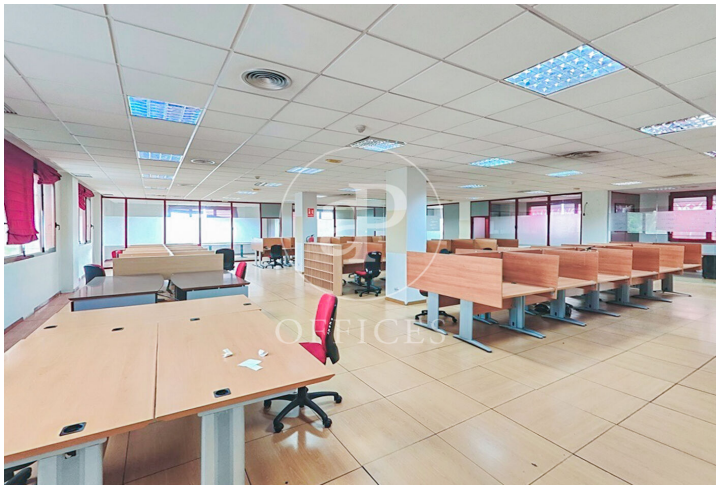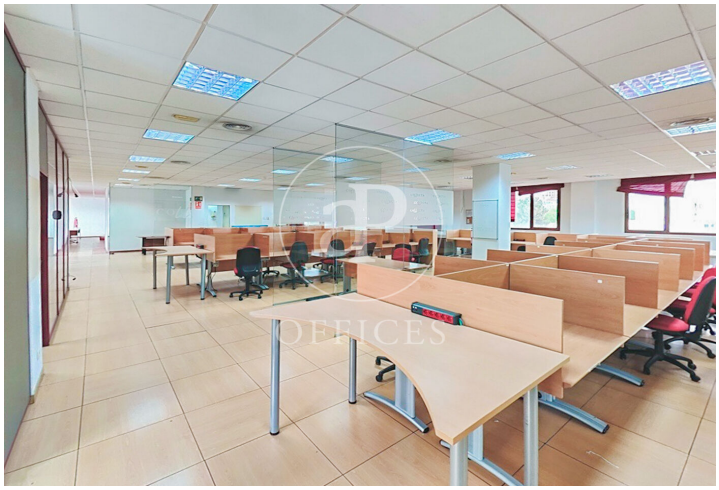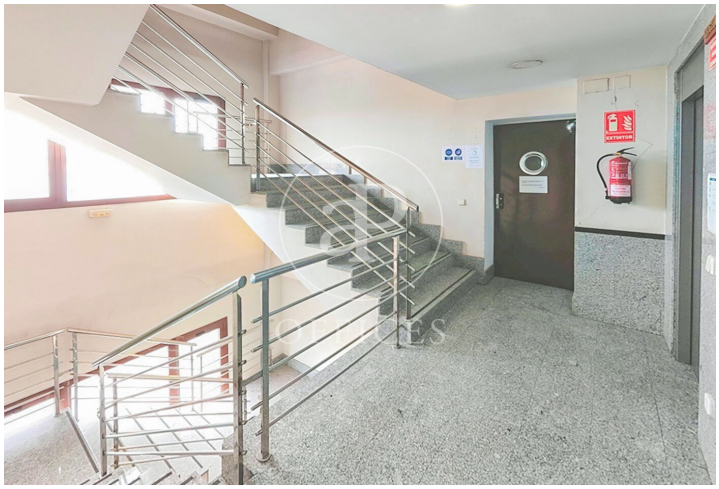
Bureau de 458 m2 avec terrasse dans la région de MadbiT, Madrid .La propriété a un bureau et concierge.